| Town Close School | | |
|---|---|---|
| **Area: Covid 19 Phased return for School** | **Assessed by: Anna Linsmith** | **Issue 11** |
| **Reference: RA102 Covid 19** | **Reviewed by: Benita Ogg** | **Assessment Date: 19/06/20** |
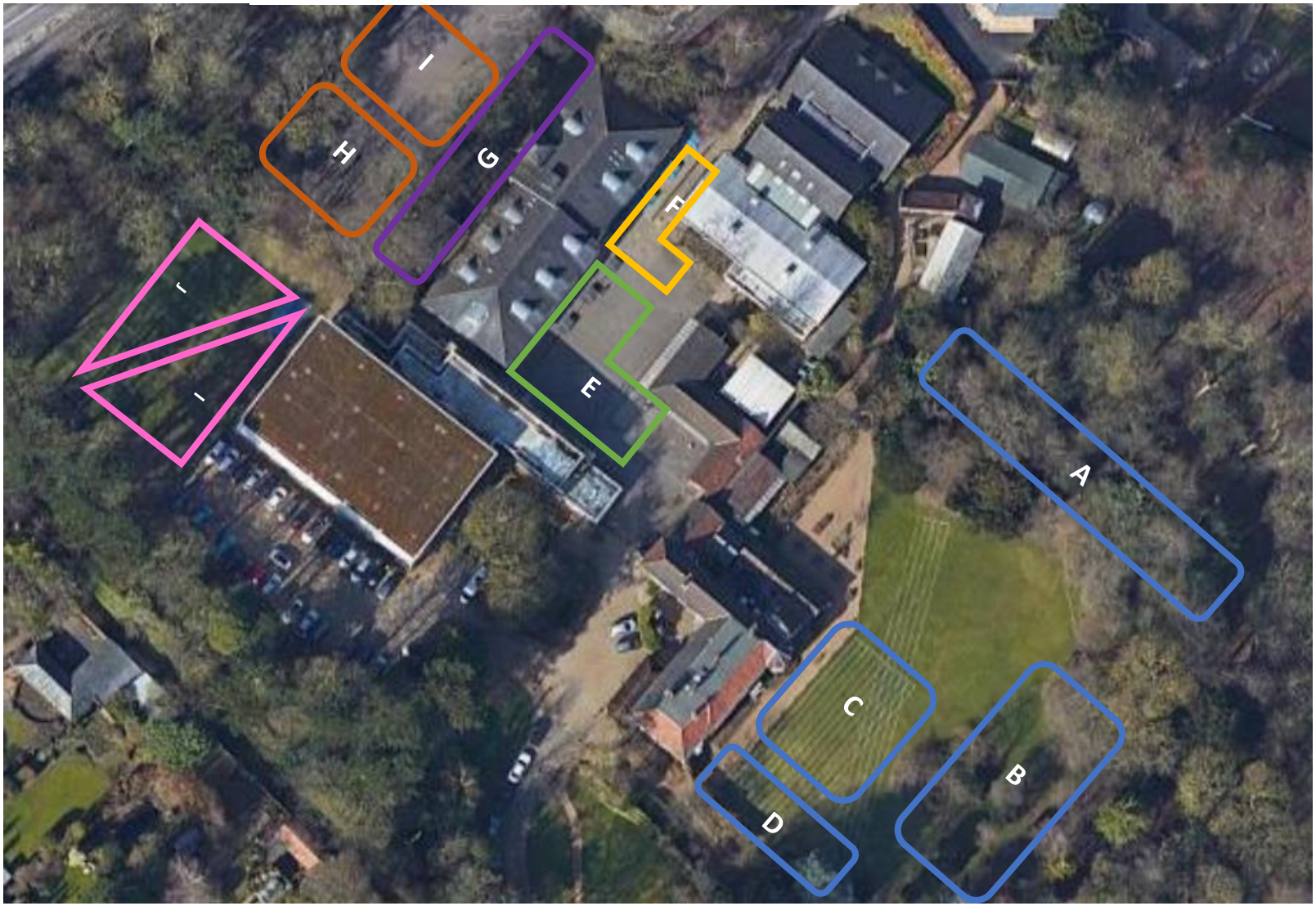
Appendix 4 – Prep Play 'Bubbles'